

## Gourmet Spots

On the mountainside area you will find many Italian, French and other stylish Western-style restaurants. Below is information about restaurants you can find on this route recommended by our guide.

M A P



### Sankaku Market

Lcated very close to Otaru Station, the market has several slopes, just what you'd expect in a hilly town like this. The market restaurant is found here.

🏠 3-10-16 Inaho ☎ +81-134-31-5557  
🕒 8:00-17:00 📅 Varies by store.

M A P



### Trattoria Confortevole

The restaurant offers pasta made of 100% Hokkaido wheat & homemade desserts.

🏠 1-20-1 Tomioka ☎ +81-134-22-1156  
🕒 [Lunch] 11:30-14:30 [Dinner] 17:30-21:00  
📅 Thursdays

M A P



### Otaru Milk Plant

Well-known for its "soft cream" (soft serve). Ideal for a snack.

🏠 2-12-13 Hanazono ☎ +81-134-22-5192  
🕒 [early April-early November] 11:00-18:00  
※Opens from 10:30 am on Saturdays, Sundays and public holidays  
📅 No holidays (Open: early April-early November)



M A P



### Otaru Muse

This beautifully candlelit, western-inspired restaurant is very popular for its signature dish, dry-aged beef hamburger steak simmered in a savoury sauce.

🏠 1-11-7 Inaho ☎ +81-134-31-6300  
🕒 [Lunch] 11:00-14:30 (L.O.14:00) [Dinner] 17:00-20:30  
📅 Mondays (or Tuesday when Monday is a public holiday)

M A P



### Hachi's Home Roasted Coffee

Popular for its fresh home roasted coffee, bread, and cakes.

🏠 12-1 Sumiyoshi ☎ +81-134-27-6408  
🕒 11:00-17:30 📅 Wednesdays, Thursdays (open for business if a public holiday)

[Symbol explanation] 🏠 Address ☎ Tel. 🕒 Business hours 📅 Regular holidays



Otaru Annainin  
Otaru Kanko Daigakko



Otaru walking trails recommended by Otaru Annainin

## Discover the Hills, Slow Walking Course

### Your guides on this course



"Otaru Annainin (guide)" Meister Ms. Kondo

The Jigokuzaka or "hell slope" found on this course is also known as a "gourmet slope". When you feel tired walking up the hill, take a break at one of the popular cafes here. When hungry, there's well-known restaurant waiting. The superb view great food will bring pleasure to both body and soul.

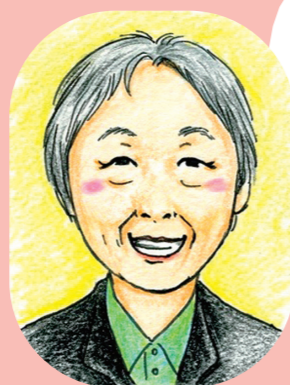

"Otaru Annainin (guide)" Meister Mr. Iwasaki

When walking this course, you may encounter landscapes that resemble famous paintings of Zensaku Nakamura or Zen'yu Sato. Enjoy this beautiful scenery that many famous painters fell in love with, and try to find your favorite landscape.

There're a lot of hills in Otaru because it's surrounded by mountains and sea. Let's say you go up a steep slope road then look back, you'll see beautiful sceneries such as sailing ships in the blue ocean or hazed Mashike mountain range. Also at the bottom of hills, you can enjoy the historic buildings which were built when Otaru was prospered as a commercial city in Hokkaido.

### Hill Course Starting Point and Access Information

There is a tourist information center here.

#### MAP ① Otaru station

The entrance faces National Route 5, with a bus terminal and a taxi stand right in front. There is a tourist information center inside the station building where you can get tourist guide maps and information.

🏠 2-22-15 Inaho  
☎ +81-134-22-0771 (Otaru Station)  
+81-134-29-1333 (Otaru Station Tourist Information Center)

Line: JR Hakodate Line

- **First & Last Train for Sapporo:** First 5:38, Last 23:09 (as of March 2024)
- **Nearest Building:** Nagasakiya Otaru Store, Sanbiru Square
- **Nearest Bus Stop:** Otaru Station, Otaru Ekimaedori

☆Access:

- ① From JR New Chitose Airport Station, 1 hour 14 minutes at the shortest by Special Rapid Airport / Rapid Airport Train. 34 minutes at the shortest from JR Sapporo Station.
- ② From Sapporo Station, about 1 hour by Chuo-bus "Otaru Express".



### Otaru City Hall Tourism Promotion Office

4-3 Minatomachi, Otaru, Hokkaido 047-0007 TEL +81-134-32-4111(ex.7450) FAX +81-134-27-8600  
[E-mail] kanko@city.otaru.lg.jp [URL] https://www.city.otaru.lg.jp/

※Created : May 2009  
Revised : March 2024

# Tourist Spot Information

**MAP ① JR Otaru Station**  
 Built in 1934 as the first RC construction in Hokkaido.

5-minute Walk

**MAP ② Funamizaka Slope**  
 Funamizaka Slope which has 15% grade is one of the most steepest slope roads in Otaru. It's known as a popular filming location.

20-minute Walk

**MAP ③ Otaru Catholic Church Tomioka Cathedral**  
 The church with a red spire on a sunny day looks like a fabulous painting.

20-minute Walk

**MAP ④ Otaru University of Commerce**  
 The only national university in Otaru and it's located on the top of Jigokuzaka slope. Famous novelist Sei Ito and Takiji Kobayashi learnt there.

35-minute Walk

**MAP ⑤ Otaru Civic Auditorium** Closed  
 (Closed from June 23 to the end of October 2024 for tile roof renovations)  
 Built in 1911 when the Japanese crown prince at the time visited to stay.

5-minute Walk

**MAP ⑥ Otaru Park**  
 Opened in 1893. It's a good place to enjoy cherry blossom and azalea in spring, wisteria trellis in the beginning of summer and red leaves in autumn.

20-minute Walk

**MAP ⑦ Suitengu Shrine**  
 It's located at the top of the hill and you can look over the Otaru harbor.

20-minute Walk

**MAP ⑧ JR Minami Otaru Station**  
 A station for Horonai Railway which was opened in 1880 as the first railway in Hokkaido. It was named Kaiuncho Station and changed to the current name Minami Otaru Station in 1920.



**Slope Information**

- Dangozaka Slope**  
 The slope was named Dangozaka slope (Dumpling slope) because it was a shorter way to a famous dango shop.
- Gaijinzaka Slope**  
 The slope was named Gaijinzaka slope (Foreigner slope) because a German family was living at somewhere close to the 123 stone steps between Suitengu shrine and Sakaimachi.
- Shokuninzaka Slope**  
 The slope was named Shokuninzaka slope (Craftsman slope) because there're many stores by craftsmen such as Buddhist altar builders, painters, metal artisans, woodwork joiners and frame builders.
- Sanbongizaka Slope**  
 The slope was named Sanbongizaka slope (Three trees slope) because there were 3 big Japanese elm trees in the middle of the slope. They are gone now but the sailors were using those huge trees as a landmark from the sea.

**Designated as a Historic Building by Otaru City**  
**Takuboku Ishikawa Monument**  
**Optional route. Choose according to your mood.**

**Sumiyoshi Shrine**

**About Japan Heritage**  
 In Otaru City, the following cultural stories have been approved (certified as candidate areas).

- Japan Heritage** (日本遺産)
- Merchant Ships Carrying Goods, Culture, and Big Dreams** (Additional certification in 2008) (KITAMAE-BUNE)
- Powering Japan's Industrial Revolution** (Approved in 2019)
- Otaru, the City Called the "Heart" of Hokkaido: A Northern Mercantile City Revitalized by the Power of the People** (Approved as a candidate area in 2021)

Discover the Hills, Slow Walking Course

